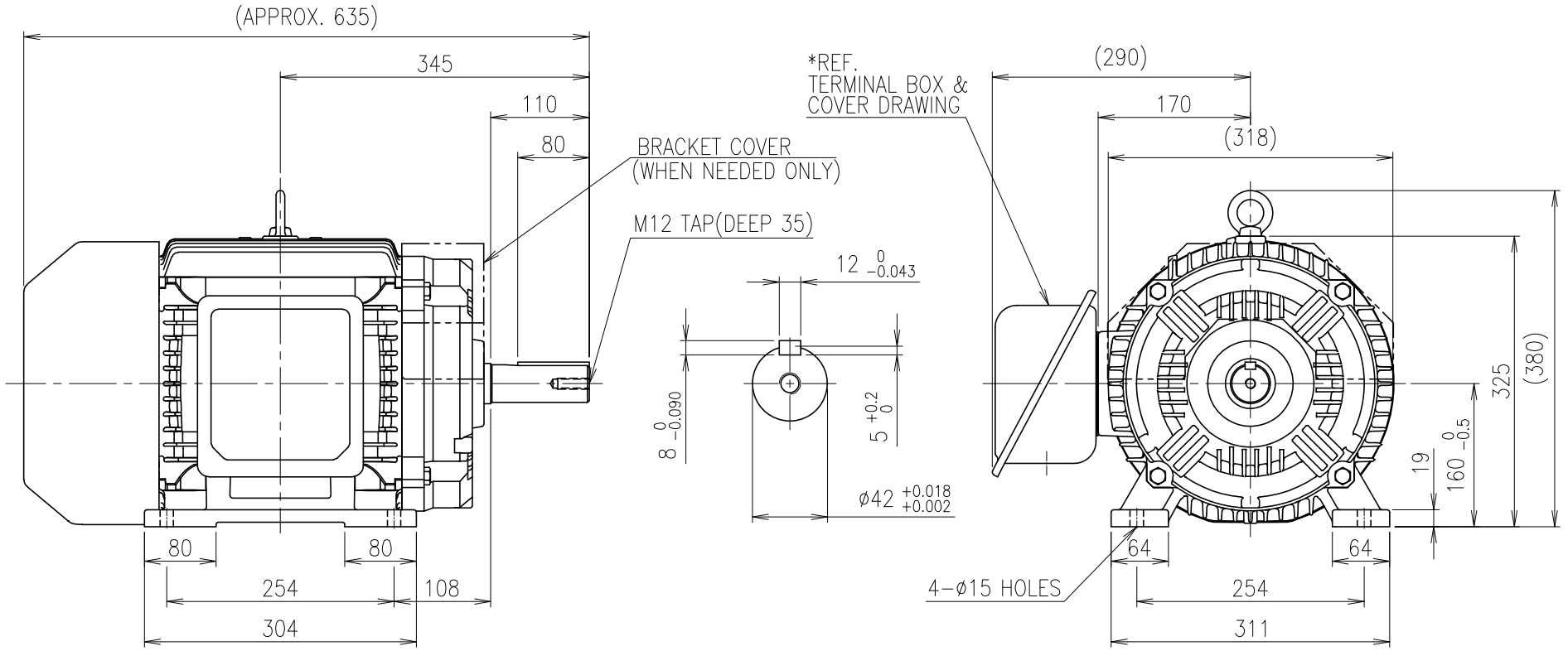

<NOTE>

1) TOLERANCE OF HOLES CONFORMS TO H14 OF ISO 2768.
2) DIMENSIONS AND SHAPE COULD VARY UPON DESIGN CONCEPT (EXCEPT FOR IEC STANDARD).

No.	DATE	DESCRIPTION of REVISION
1	18.11.06	Totally revised

A4(297X210mm) FORM CE-14-0100-4A4 2013.11.20

HYOSUNG HEAVY INDUSTRIES

TYPE: A.C MOTOR 160L

DWG NAME: 저압 유도전동기 외형도 OUTLINE DIMENSIONS

DWG No.: ES1AS40109

UNIT: mm

SCALE: 1:7

DESIGNED	CHECKED	REVIEWED	APPROVED	DATE	2018-11-06
2018.11.06 이순의	2018.11.07 차준호		2018.11.07 김태현	REVISION No.	01
				THIRD ANGLE PROJECTION	

REF. No.: –

C

The information written in this drawing is HYOSUNG HEAVY INDUSTRIES's property, and may not be disclosed and/or reproduced without the prior official permission of HYOSUNG HEAVY INDUSTRIES Corp.

이 도면상에 표시된 정보는 효성중공업(주)의 소유이며 당사의 사전 서면동의 없이 무단사용을 금합니다.